

# TRAINING AND EVENTS

JANUARY - JUNE 2025



Updated January 2025



(310) 540-1711



harborrc.org



info@harborrc.org

**All trainings and events are presented in English unless stated otherwise. Interpretation in any language is available for all Harbor Regional Center trainings and events, please request at least five (5) or more business days prior to the event or at the time of registration.**

**All trainings and events are categorized by age range. Please refer to the key below.**

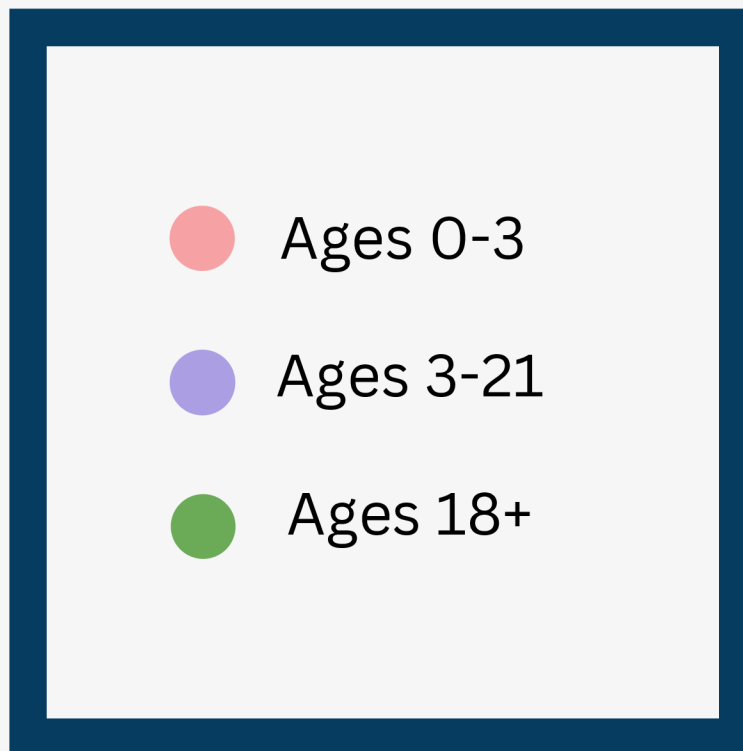

**For more information or questions about any trainings or events listed in this catalog, reach out to your service coordinator.**

**Scheduled trainings and events may be subject to change. Please check our website for updates.**



# JANUARY 2025

**JANUARY 7**

## UNDERSTANDING DISABILITY: INTRODUCTION

**Different Thinkers Different Learners**
**Spanish**
**5:30 PM - 7 PM**

For more information, contact Christian Chacon at (310) 543-0152 / [christian.chacon@harborrc.org](mailto:christian.chacon@harborrc.org)

**JANUARY 8**

## LEARNING ABOUT OUR SERVICES FOR INFANTS AND TODDLERS

**Orientation for Families in the Early Start Program (Birth to 3 Years Old)**
**10 AM - 11 AM**

To register, contact Eveline Gonzalez at (310) 543-0124.

**JANUARY 13**

## COLLEGE 2 CAREER

**An Orientation for Individuals Considering College**
**6 PM - 7:30 PM**

To register, contact the C2C Information Line at (310) 792-4528.

**JANUARY 15**

## LEARNING ABOUT OUR SERVICES: 3 YEARS AND OLDER

**New Family Orientation**
**10 AM**

For more information and to register, contact Sara Newman (310) 792-4549 / [sara.newman@harborrc.org](mailto:sara.newman@harborrc.org)

**JANUARY 18**

## SELF DETERMINATION PROGRAM (SDP) ORIENTATION

**Spanish**
**9 AM - 12 PM**

To register:

If the individual is served by the Early Childhood or Children's and Adolescent Departments, contact Tanya Aguilar at (310) 792-4751.

If the individual is served by the Adult Department, contact Grace Paez at (310) 792-4548.

**JANUARY 27**

## PLACES TO LIVE

**An Orientation to Alternative Living Arrangements**
**6 PM - 8 PM**

For more information, contact Maria Carmen Garibay at (310) 543-0620. Register by sending an email to: [training.reservations@harborrc.org](mailto:training.reservations@harborrc.org) with the name of the participant, name of the individual served, name of the Service Coordinator, phone number, and email address to add to the registration.

**JANUARY 28**

## IEP EFFECTIVE COMMUNICATION

**TASK Workshop**
**10 AM - 11:30 AM**

For more information, contact Christian Chacon at (310) 543-0152 / [christian.chacon@harborrc.org](mailto:christian.chacon@harborrc.org)

**JANUARY 29**

## TRANSITION FROM EARLY CHILDHOOD

**10 AM - 11:30 AM**

RSVP with Angela Mauricio by calling (310) 543-0640 or emailing [angela.mauricio@harborrc.org](mailto:angela.mauricio@harborrc.org) by 01/24/25.

**JANUARY 30**

## IEP EFFECTIVE COMMUNICATION

**TASK Workshop**
**10 AM - 11:30 AM**
**Spanish**

For more information, contact Christian Chacon at (310) 543-0152 / [christian.chacon@harborrc.org](mailto:christian.chacon@harborrc.org)



● Ages 0-3

● Ages 3-21

● Ages 18+

# FEBRUARY 2025

**FEBRUARY 4**

## CHALLENGES IN BEHAVIOR PROBLEMS

Different Thinkers Different Learners

Spanish

5:30 PM - 7 PM

For more information, contact Christian Chacon at (310) 543-0152 / [christian.chacon@harborrc.org](mailto:christian.chacon@harborrc.org)



**FEBRUARY 5**

## LEARNING ABOUT OUR SERVICES FOR INFANTS AND TODDLERS

Orientation for Families in the Early Start Program (Birth to 3 Years Old)

6 PM - 7 PM

To register, contact Eveline Gonzalez at (310) 543-0124.



**FEBRUARY 19**

## LEARNING ABOUT OUR SERVICES: 3 YEARS AND OLDER

New Family Orientation

6 PM

For more information and to register, contact Sara Newman (310) 792-4549 / [sara.newman@harborrc.org](mailto:sara.newman@harborrc.org)



**FEBRUARY 13**

## SELF DETERMINATION PROGRAM (SDP) ORIENTATION

1 PM - 4 PM

To register:

If the individual is served by the Early Childhood or Children's and Adolescent Departments, contact Tanya Aguilar at (310) 792-4751.

If the individual is served by the Adult Department, contact Grace Paez at (310) 792-4548.



**FEBRUARY 20**

## WHAT IS SUPPORTED DECISION MAKING?

Alternatives to Conservatorship

6 PM - 8 PM

To register, contact Grace Paez by calling (310) 792-4548 or emailing [grace.paez@harborrc.org](mailto:grace.paez@harborrc.org)



**FEBRUARY 25**

## ASSESSMENT PROCESS: INDEPENDENT EDUCATIONAL EVALUATIONS (IEE)

TASK Workshop

10 AM - 11:30 AM

For more information, contact Christian Chacon at (310) 543-0152 / [christian.chacon@harborrc.org](mailto:christian.chacon@harborrc.org)



**FEBRUARY 27**

## ASSESSMENT PROCESS: INDEPENDENT EDUCATIONAL EVALUATIONS (IEE)

TASK Workshop

10 AM - 11:30 AM

Spanish

For more information, contact Christian Chacon at (310) 543-0152 / [christian.chacon@harborrc.org](mailto:christian.chacon@harborrc.org)



**FEBRUARY 27**

## SELF DETERMINATION PROGRAM (SDP) ORIENTATION

Spanish

1 PM - 4 PM

To register for the orientation:  
If the individual is served by the Early Childhood or Children's and Adolescent Departments, contact Tanya Aguilar at (310) 792-4751.

If the individual is served by the Adult Department, contact Grace Paez at (310) 792-4548.



ABC



 Ages 0-3

 Ages 3-21

 Ages 18+



# MARCH 2025

**MARCH 4**

## CHALLENGES IN INTELLECTUAL DISABILITY

**Different Thinkers Different Learners**
**Spanish**
**5:30 PM - 7 PM**

For more information, contact Christian Chacon at (310) 543-0152 / [christian.chacon@harborrc.org](mailto:christian.chacon@harborrc.org)

**MARCH 5**

## LEARNING ABOUT OUR SERVICES FOR INFANTS AND TODDLERS

**Orientation for Families in the Early Start Program (Birth to 3 Years Old)**
**10 AM - 11 AM**

To register, contact Eveline Gonzalez at (310) 543-0124.

**MARCH 11 & 18**

## SUPPORT STRATEGIES IN BEHAVIOR DISORDERS

**Mariana Leñero – (Educational 2 Part Series)**
**Spanish**
**5:30 PM - 7 PM**

For more information, contact Christian Chacon at (310) 543-0152 / [christian.chacon@harborrc.org](mailto:christian.chacon@harborrc.org)

**MARCH 13**

## FINDING A JOB: HARBOR'S EMPLOYMENT ORIENTATION

**Join us in learning about the supports that Harbor can offer**
**6 PM - 8 PM**

For more information, contact Maria Carmen Garibay at (310) 543-0620 / [Maria.Garibay@harborrc.org](mailto:Maria.Garibay@harborrc.org).

**MARCH 13**

## SELF DETERMINATION PROGRAM (SDP) ORIENTATION

**5 PM - 8 PM**

To register:

If the individual is served by the Early Childhood or Children's and Adolescent Departments, contact Tanya Aguilar at (310) 792-4751.

If the individual is served by the Adult Department, contact Grace Paez at (310) 792-4548.

**MARCH 19**

## LEARNING ABOUT OUR SERVICES: 3 YEARS AND OLDER

**New Family Orientation**
**10 AM**

For more information and to register, contact Sara Newman (310) 792-4549 / [sara.newman@harborrc.org](mailto:sara.newman@harborrc.org)

**MARCH 19**

## LEARNING ABOUT BENEFITS

**Supplemental Security Income (SSI) for Children & Adults with Developmental Disabilities**
**2 PM - 4 PM**

To register, email

[benefits@harborrc.org](mailto:benefits@harborrc.org).

**MARCH 24**

## COLLEGE 2 CAREER

**An orientation for individuals considering college**
**6 PM - 7:30 PM**

To register, contact the C2C Information Line at (310) 792-4528.

**MARCH 25**

## NAVIGATING IEPS: STRATEGIES FOR SIGNING THE IEP

**TASK Workshop**
**10 AM - 11:30 AM**

For more information, contact Christian Chacon at (310) 543-0152 / [christian.chacon@harborrc.org](mailto:christian.chacon@harborrc.org)

**MARCH 22**

## EARLY START GRADUATION CEREMONY

**10 AM - 1 PM**

Details and additional information about this event will be shared on Harbor's website. Contact Carol Alva at (310) 465-2804 with any questions related to the event.

**MARCH 27**

## NAVIGATING IEPS: STRATEGIES FOR SIGNING THE IEP

**TASK Workshop**
**10 AM - 11:30 AM**
**Spanish**

For more information, contact Christian Chacon at (310) 543-0152 / [christian.chacon@harborrc.org](mailto:christian.chacon@harborrc.org)

**MARCH 27**

## SELF DETERMINATION PROGRAM (SDP) ORIENTATION

**Spanish**
**5 PM - 8 PM**

To register:

If the individual is served by the Early Childhood or Children's and Adolescent Departments, contact Tanya Aguilar at (310) 792-4751.

If the individual is served by the Adult Department, contact Grace Paez at (310) 792-4548.



Ages 0-3

Ages 3-21

Ages 18+



# APRIL 2025

**APRIL 2**

## LEARNING ABOUT OUR SERVICES FOR INFANTS AND TODDLERS

Orientation for Families in the Early Start Program (Birth to 3 Years Old)

6 PM - 7 PM

To register, contact Eveline Gonzalez at (310) 543-0124.

**APRIL 12**

## TRANSITION TO ADULTHOOD: EMPLOYMENT-FOCUSED EVENT

An Event for Individuals Served Ages 14-22 and Their Families

9:30 AM - 11:30 AM

ICAN, 2375 Sepulveda Blvd.  
Torrance, CA 90501

For additional information, please contact Bryant Hernandez at (310) 543-7984 / [bryant.hernandez@harborrc.org](mailto:bryant.hernandez@harborrc.org)

**APRIL 22**

## SECTION 504: 504 PLAN IMPLEMENTATION

TASK Workshop 10 AM - 11:30 AM

For more information, contact Christian Chacon at (310) 543-0152 / [christian.chacon@harborrc.org](mailto:christian.chacon@harborrc.org)

**APRIL 8**

## CHALLENGES IN AUTISM SPECTRUM DISORDER

Different Thinkers Different Learners

Spanish 5:30 PM - 7 PM

For more information, contact Christian Chacon at (310) 543-0152 / [christian.chacon@harborrc.org](mailto:christian.chacon@harborrc.org)

**APRIL 16**

## LEARNING ABOUT OUR SERVICES: 3 YEARS AND OLDER

New Family Orientation 6 PM

For more information and to register, contact Sara Newman (310) 792-4549 / [sara.newman@harborrc.org](mailto:sara.newman@harborrc.org)

**APRIL 23**

## LEARNING ABOUT BENEFITS

In-Home Supportive Services (IHSS)

2 PM - 4 PM

To register, email [benefits@harborrc.org](mailto:benefits@harborrc.org).

**APRIL 9**

## NEW WORKSHOP! INDIVIDUAL EDUCATION PROGRAM (IEP) DOCUMENT WORKSHOP

10 AM - 12 PM

This workshop is intended for families of individuals served that are school-aged (3-22 years old).

For more information and to register, please email [Jesus.Jimenez@harborrc.org](mailto:Jesus.Jimenez@harborrc.org).

**APRIL 24**

## SECTION 504: 504 PLAN IMPLEMENTATION

TASK Workshop 10 AM - 11:30 AM  
Spanish

For more information, contact Christian Chacon at (310) 543-0152 / [christian.chacon@harborrc.org](mailto:christian.chacon@harborrc.org)

**APRIL 19**

## SELF DETERMINATION PROGRAM (SDP) ORIENTATION

9 AM - 12 PM

To register:  
If the individual is served by the Early Childhood or Children's and Adolescent Departments, contact Tanya Aguilar at (310) 792-4751.

If the individual is served by the Adult Department, contact Grace Paez at (310) 792-4548.

**APRIL 28**

## PLACES TO LIVE

An Orientation to Alternative Living Arrangements

6 PM - 8 PM

For more information, contact Maria Carmen Garibay at (310) 543-0620. Register by sending an email to: [training.reservations@harborrc.org](mailto:training.reservations@harborrc.org) with the name of the participant, name of the individual served, name of the Service Coordinator, phone number, and email address to add to the registration

**APRIL 10**

## OPTIONS FOR ADULTS

6 PM - 8 PM

You will have the opportunity to learn about various programs and ask Harbor professionals questions regarding the various options.

For more information, contact Maria Carmen Garibay at (310) 543-0620 / [Maria.Garibay@harborrc.org](mailto:Maria.Garibay@harborrc.org).



 Ages 0-3

 Ages 3-21

 Ages 18+

# MAY 2025

**MAY 6**

## THE DIFFERENCE BETWEEN ADHD AND AUTISM

**Different Thinkers Different Learners**  
**Spanish** **5:30 PM - 7 PM**  
For more information, contact Christian Chacon at (310) 543-0152 / [christian.chacon@harborrc.org](mailto:christian.chacon@harborrc.org)



**MAY 17**

## SELF DETERMINATION PROGRAM (SDP) ORIENTATION

**Spanish** **9 AM - 12 PM**  
To register:  
If the individual is served by the Early Childhood or Children's and Adolescent Departments, contact Tanya Aguilar at (310) 792-4751.

If the individual is served by the Adult Department, contact Grace Paez at (310) 792-4548.



**MAY 21**

## LEARNING ABOUT OUR SERVICES: 3 YEARS AND OLDER

**New Family Orientation** **10 AM**  
For more information and to register, contact Sara Newman (310) 792-4549 / [sara.newman@harborrc.org](mailto:sara.newman@harborrc.org)



**MAY 7**

## LEARNING ABOUT OUR SERVICES FOR INFANTS AND TODDLERS

**Orientation for Families in the Early Start Program (Birth to 3 Years Old)**  
**10 AM - 11 AM**  
To register, contact Eveline Gonzalez at (310) 543-0124.



**MAY 17**

## NEW WORKSHOP! LEARNING ABOUT BENEFITS: MORE ABOUT IN-HOME SUPPORTIVE SERVICES (IHSS)

**10 AM - 11:30 AM**

For more information and to register, please email [Jesus.Jimenez@harborrc.org](mailto:Jesus.Jimenez@harborrc.org).



**MAY 27**

## ALTERNATIVE DISPUTE RESOLUTION (ADR): ADR VS. DUE PROCESS PROCEEDINGS

**TASK Workshop** **10 AM - 11:30 AM**  
**Spanish**  
For more information, contact Christian Chacon at (310) 543-0152 / [christian.chacon@harborrc.org](mailto:christian.chacon@harborrc.org)



**MAY 13 & 20**

## HOW TO EXPLAIN DISABILITY

**Mariana Leñero – (Educational 2 Part Series)**  
**Spanish** **5:30 PM - 7 PM**  
For more information, contact Christian Chacon at (310) 543-0152 / [christian.chacon@harborrc.org](mailto:christian.chacon@harborrc.org)



**MAY 19**

## COLLEGE 2 CAREER

**An orientation for individuals considering college**  
**6 PM - 7:30 PM**  
To register, contact the C2C Information Line at (310) 792-4528.



**MAY 29**

## ALTERNATIVE DISPUTE RESOLUTION (ADR): ADR VS. DUE PROCESS PROCEEDINGS

**TASK Workshop** **10 AM - 11:30 AM**  
For more information, contact Christian Chacon at (310) 543-0152 / [christian.chacon@harborrc.org](mailto:christian.chacon@harborrc.org)

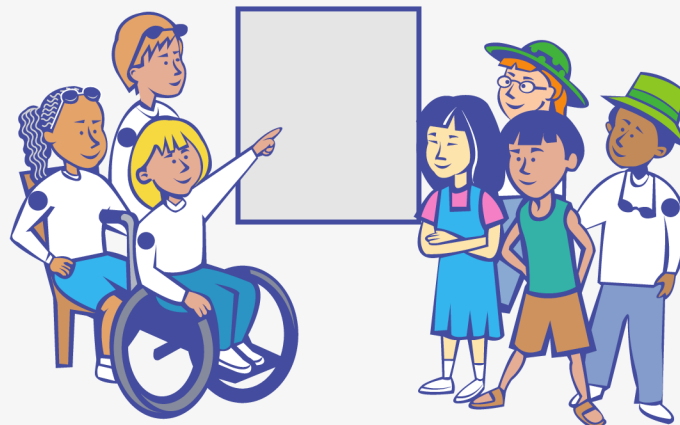

 Ages 0-3

 Ages 3-21

 Ages 18+

# JUNE 2025

**JUNE 3**

## CHALLENGES IN COMMUNICATION DISORDERS

5:30 PM - 7 PM

**Different Thinkers Different Learners**

**Spanish**

For more information, contact Christian Chacon at (310) 543-0152 / [christian.chacon@harborrc.org](mailto:christian.chacon@harborrc.org)



**JUNE 12**

## SELF DETERMINATION PROGRAM (SDP) ORIENTATION

1 PM - 4 PM

To register:

If the individual is served by the Early Childhood or Children's and Adolescent Departments, contact Tanya Aguilar at (310) 792-4751.

If the individual is served by the Adult Department, contact Grace Paez at (310) 792-4548.



**JUNE 10 & 17**

## READING AND WRITING: CHALLENGES AND STRATEGIES

**Mariana Leñero – (Educational 2 Part Series)**

**Spanish**

5:30 PM - 7 PM

For more information, contact Christian Chacon at (310) 543-0152 / [christian.chacon@harborrc.org](mailto:christian.chacon@harborrc.org)



**JUNE 4**

## LEARNING ABOUT OUR SERVICES FOR INFANTS AND TODDLERS

6 PM - 7 PM

**Orientation for Families in the Early Start Program (Birth to 3 Years Old)**

To register, contact Eveline Gonzalez at (310) 543-0124.



**JUNE 18**

## LEARNING ABOUT OUR SERVICES: 3 YEARS AND OLDER

6 PM

**New Family Orientation**

For more information and to register, contact Sara Newman (310) 792-4549 / [sara.newman@harborrc.org](mailto:sara.newman@harborrc.org)



**JUNE 26**

## SELF DETERMINATION PROGRAM (SDP) ORIENTATION

**Spanish**

1 PM - 4 PM

To register:

If the individual is served by the Early Childhood or Children's and Adolescent Departments, contact Tanya Aguilar at (310) 792-4751.

If the individual is served by the Adult Department, contact Grace Paez at (310) 792-4548.



 Ages 0-3

 Ages 3-21

 Ages 18+